

MARTINEZ, ROGER HUM -3990-OL2 -01 TPCS: Online Administration
 Dept: LETTERS/ARTS/SCI Forms requested: 23 Returned: 16 College: Letters, Arts & Sciences

Comparison info for department, college/division, and campus is for your instructor group and the course level ONLY, using Spr 11, Fall 11, Spr 12, Fall 12, Spr 13 & Fall 13 data.

Group: TTT: Tenured and tenure-track Level: Upper division

Sections in comparisons: Dept: 1001 College/Division: 1055 Campus : 1560

Item No.	Your rating		Diff from			Percentile in			Number of responses								Profile of your avg. ratings (with 95% confidence bands)						Averages in		
	Avg.	Median	Dept	Col	Campus	Dept	Col	Campus	Lowest				Highest				Lowest		Highest				Dept	Col	Campus
									1	2	3	4	5	6	BL	SD	1	2	3	4	5	6			
2 Personal interest before enrolled	3.1	3.0	---	---	---	2	2	4	4	3	2	3	3	1	0	1.7	-----*-----						4.5	4.5	4.4
3 Instr effectiveness encouraging interest	4.7	4.5	-	-	0	15	17	25	0	1	1	6	2	6	0	1.3	-----*-----						5.2	5.2	5.0
4 Instr availability for assistance	4.9	5.0	-	-	-	15	15	20	0	1	1	2	6	6	0	1.2	-----*-----						5.4	5.4	5.3
5 Intellectual challenge of course	4.2	4.0	--	--	--	8	8	13	1	0	3	5	5	2	0	1.3	-----*-----						5.0	5.0	4.9
6 How much you learned in course	4.3	4.5	---	---	---	5	6	10	0	3	1	4	5	3	0	1.4	-----*-----						5.2	5.2	5.0
7 Course overall	4.1	4.0	---	---	--	4	4	8	0	3	1	7	2	3	0	1.3	-----*-----						5.2	5.1	5.0
8 Instructor overall	5.3	5.0	0	0	0	27	29	37	0	0	1	1	7	7	0	0.9	-----*-----						5.4	5.4	5.3
9 Instr respect/professional treatment	5.7	6.0	0	0	0	22	22	27	0	0	0	1	2	12	1	0.6	-----*-----						5.8	5.8	5.8
1 Hrs/week spent on course (incl class)	7-9	4-6	-	-	-	31	31	33	2	6	2	2	1	0	3	1.2	-----*-----						7-9	7-9	7-9

Hrs/week scale: 0-3=1, 4-6=2, 7-9=3, 10-12=4, 13-15=5, 16+=6

For more info, see below and www.colorado.edu/fcq/stats

Optional questions	Avg. rating	Median	SD	Lowest				Highest				BL	NA
				1	2	3	4	5	6	BL	NA		
003 Cum. GPA: 1=below 2.0, 2=2.0-2.4, 3=2.5-2.9, 4=3.0-3.4, 5=3.5-4.0	4.8	5.0	0.4	0	0	0	4	12	0	0	0	0	0
004 Sex: 1=female, 2=male	1.2	1.0	0.4	11	3	0	0	0	0	2	0	0	0
007 Grade expected in this course: 1=F,2=D,3=C,4=B,5=A (if taking Pas	4.7	5.0	0.6	0	0	1	3	12	0	0	0	0	0
009 My ability for this course was	5.1	5.0	1.2	0	1	1	1	6	7	0	0	0	0
010 My class attendance was	5.4	6.0	0.7	0	0	0	2	5	8	0	1	1	1
011 My effort given to this class was	4.9	5.0	1.1	0	0	3	1	6	6	0	0	2	2
012 My completion of assigned homework was	5.3	5.5	0.9	0	0	1	1	6	8	0	0	3	3
013 My class preparation was	5.0	5.0	0.8	0	0	1	2	9	4	0	0	4	4
018 Grading for course level: 1=too hard, 2=hard, 3=ok, 4=easy, 5=too	3.1	3.0	0.9	1	2	8	5	0	0	0	0	5	5
019 Course content was: 1=too easy, 2=easy, 3=ok, 4=hard, 5=too hard	3.1	3.0	0.7	0	3	9	4	0	0	0	0	6	6

Standard item correlations

	2	3	4	5	6	7	8	9
1	.5	.3	.1	.7	.7	.5	.2	.2
2		.7	.7	.5	.7	.6	.7	.3
3			.8	.5	.6	.8	.8	.3
4				.5	.5	.7	.9	.3
5					.6	.6	.3	.0
6						.8	.6	.6
7							.7	.5
8								.4

Correlation coefficients range from -1.0 to 1.0, and indicate the direction and strength of the relationship between two items.

Occasionally some (but not all) correlations will be missing. This can happen if all students give the same rating on a particular item.

Median is the middle score when all ratings are rank-ordered. SD (standard deviation) is the DISagreement among raters. Difference from the group avg. for Dept, Col/Div, and Campus ranges from --- to +++. 0 = negligible difference. Percentile = percentile of your average rating within a particular group: campus, college/division, department. ** Percentiles not reported for groups with under 10 sections.

A confidence band indicates an interval within which we are 95% confident that the 'true' value of the average lies. See www.colorado.edu/fcq for details on all statistics, and for results from the last 7 years. Blank (BL) and non-applicable (NA) responses are tallied but excluded from averages.

SEE GRAPHS ON REVERSE SIDE

FCQ Results, Spring 2014, HUM-3990-OL2 -- MARTINEZ, ROGER

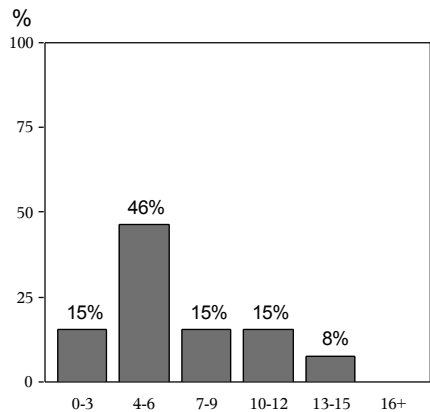

1: Hrs/Wk Spent on Course (Including Class)

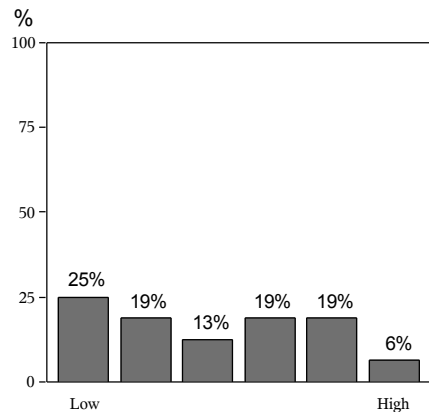

2: Prior Interest

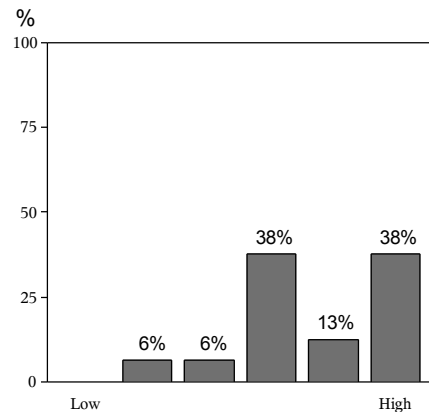

3: Instructor Encourages Interest

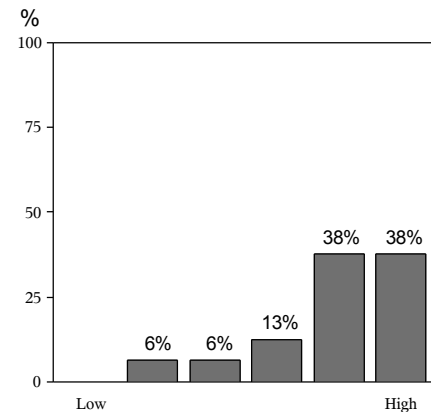

4: Instructor Available for Assistance

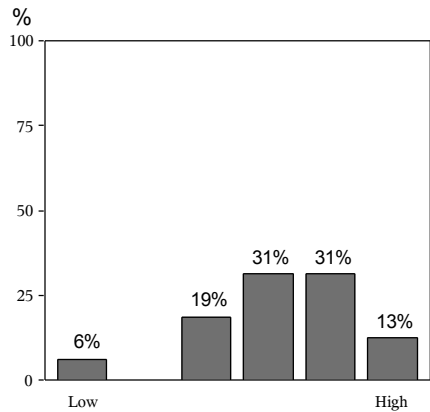

5: Intellectual Challenge

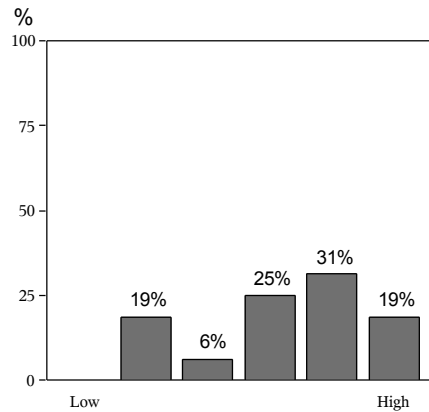

6: How Much Learned

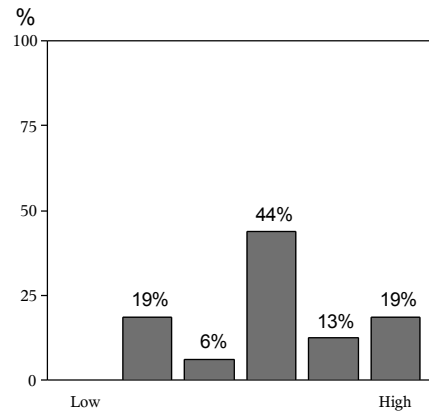

7: Course Overall

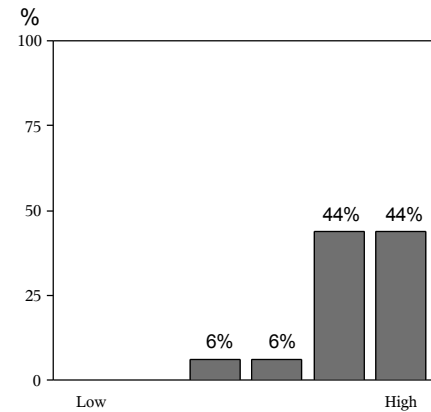

8: Instructor Overall

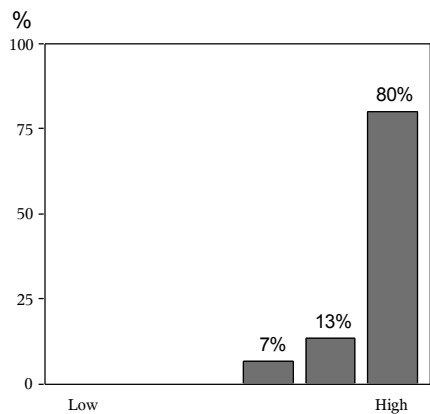

9: Instructor Respect for Students

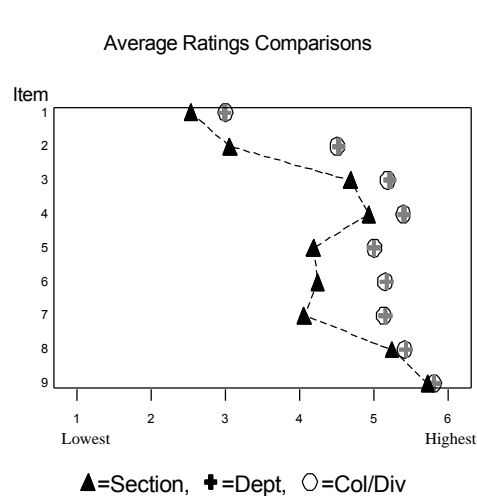

Relationship of "Course Overall" ratings to Personal Interest before Enrolled Hrs/Wk Spent on Course (Including Class)

